

Ordsall Lane

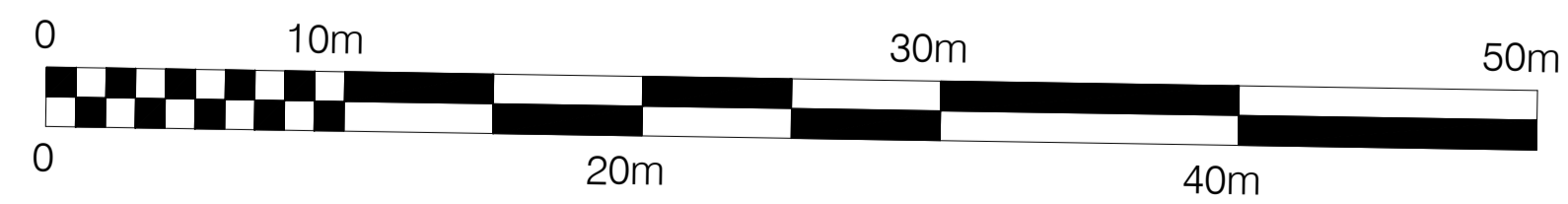

KEY

- - - - Planning Redline
- - - - Ownership Boundary

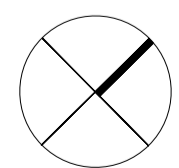

CLIENT Beaumont Morgan		
PROJECT Bridgewater Wharf Salford		
DRAWING Site 2 boundaries and proposed layout		
SCALE @ A1 1:250	DRAWN AM	CHECKED DB
CREATION DATE 09/10/17	REVISION -	
DARNTONS DRAWING NO. 12366 - DB3 - S01 - 00 - DR - A - 90010		
PROJECT NO - COMPANY - ZONE - LEVEL - TYPE - ROLE - NUMBER		
© COPYRIGHT - ALL RIGHTS RESERVED		
THIS DRAWING IS TO BE READ IN CONJUNCTION WITH ALL OTHER RELEVANT DRAWINGS PREPARED BY CONSULTANTS AND SUB-CONTRACTORS.		
DO NOT SCALE FROM THIS DRAWING. WORK ONLY TO THE PRINTED DIMENSIONS.		
THIS DRAWING MUST NOT BE USED FOR CONSTRUCTION UNLESS ISSUED FOR CONSTRUCTION.		
REPORT ANY DISCREPANCIES TO THE ARCHITECT OR REPRESENTATIVES THEREOF.		
DARNTONS LTD WORK TO A MANAGEMENT SYSTEM WHICH IS APPROVED TO ISO 9001 BY LSCA - CERTIFICATE NUMBER LSCA/0471/12		



Lower Ground Floor Plan

1 : 200

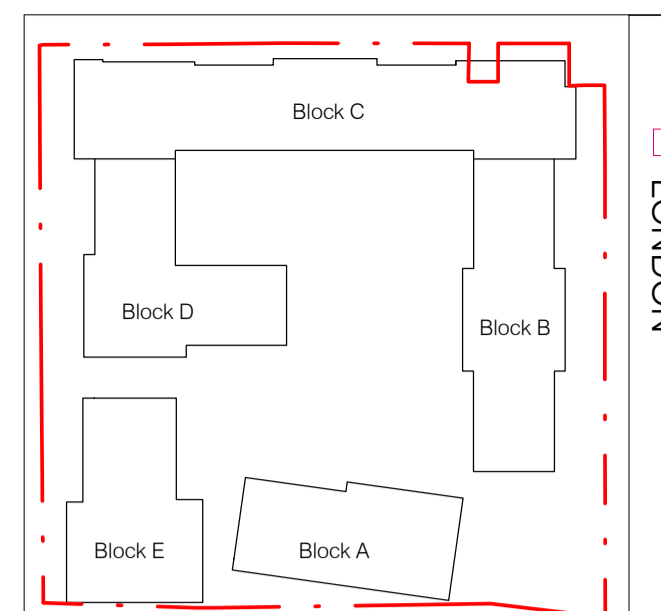

Key Plan
NTS

NB: DRAWING TO BE READ WITH

- BD3 risk register dated 24/10/2017
- Risk Registers, Drawings and Documents produced by:
 1. BMD-Contractor
 2. SHD-Structural & Civil Engineer
 3. MAL-MEP Engineer
 4. JGA-Fire Consultant
 5. PLI-Landscape Architect
 6. AGL-Energy Adviser/Assessor

Key

- Duplex
- Electrical
- Mechanical
- Services
- Smoke Vent

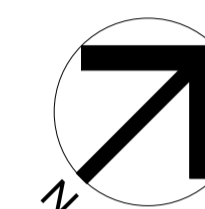

A	31/10/17	Structure added to blocks A&B, layouts updated to suit structure. Blocks C,D,E still to be updated	CJS
#	24/10/17	First Issue	CJS BD

Rev	Date	Description	By	Chk
-----	------	-------------	----	-----

PRELIMINARY

darnton_{B3}
ARCHITECTURE

LEEDS

The Coach House, Monk Fryston Hall, Monk Fryston, LS25 5DU
Tel: 01977 681001 www.darntonb3.com

CLIENT Beaumont Morgan	
PROJECT Bridgewater Wharf, Salford	
DRAWING Lower Ground Floor Plan	
SCALE As indicated	
CREATION DATE 24.10.17	DRAWN CJS
PROJECT DRAWING NO. BWH - DB3 - B01 - L1 - DR - A - SK_002	REVISION A
DARNTON DRAWING NO. 12366 - DB3 - B01 - L1 - DR - A - SK002	REVISION A
© COPYRIGHT: ALL RIGHTS RESERVED. THIS DRAWING IS TO BE READ IN CONJUNCTION WITH ALL OTHER RELEVANT DRAWINGS PREPARED BY CONSULTANTS AND SUB-CONTRACTORS. DO NOT SCALE FROM THIS DRAWING. WORK ONLY TO THE PRINTED DIMENSIONS. THIS DRAWING MUST NOT BE USED FOR CONSTRUCTION UNLESS ISSUED FOR CONSTRUCTION. REPORT ANY DISCREPANCIES TO THE ARCHITECT OR REPRESENTATIVE THEREOF. DARNTONB3 LTD WORK TO A MANAGEMENT SYSTEM WHICH IS APPROVED TO ISO 9001 BY ISO. CERTIFICATE NUMBER 1004-0847502. PLOT DATE: 31/10/2017 17:33:31 Model Ref: 12366-DB3-B01-ZZ-0001 Building Model	

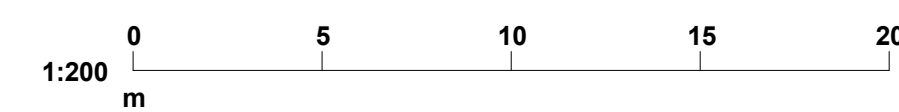

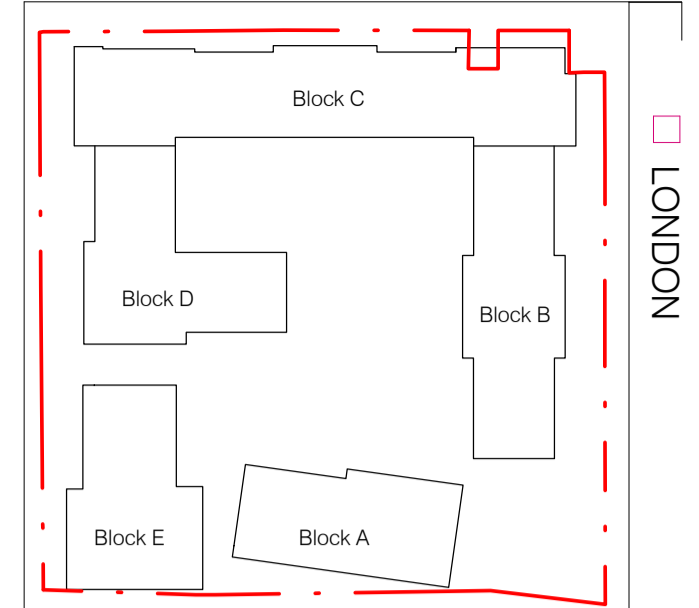

Key Plan

NTS

NB: DRAWING TO BE READ WITH

- BD3 risk register dated 03/11/2017
- Risk Registers, Drawings and Documents produced by:
 - BMD-Contractor
 - SHD-Structural & Civil Engineer
 - MAL-MEP Engineer
 - JGA-Fire Consultant
 - PLI-Landscape Architect
 - AGL-Energy Adviser/Assessor

Key

- 1 Bed
- 2 Bed
- 3 Bed
- Commercial
- Duplex
- Electrical
- Mechanical
- Services
- Smoke Vent

Rev	Date	Description	By	Chk
C	07/11/17	Apartment Block C G-03-06 alterate front door added, layouts amended to suit.	CJS	DB
B	03/11/17	Structure added to Blocks C, D and E. Layouts amended to suit.	KEE	CJS
A	31/10/17	Structure added to blocks A&B, layouts updated to suit structure. Blocks C,D,E still to be updated.	CJS	DB
#	24/10/17	First Issue	CJS	DB

PRELIMINARY

darnton
ARCHITECTURE

LEEDS
The Coach House, Monk Fryston Hall, Monk Fryston, LS25 5DU
Tel: 01977 681001 www.darntonb3.com

CLIENT Beaumont Morgan	
PROJECT Bridgewater Wharf, Salford	
DRAWING Upper Ground Floor Plan	
SCALE As indicated	
CREATION DATE 24.19.17	DRAWN CJS
PROJECT DRAWING NO. BWH - DB3 - S01 - 00 - DR - A - SK_003	REVISION C
DARNTONB3 DRAWING NO. 12366 - DB3 - S01 - 00 - DR - A - SK003	REVISION C
© COPYRIGHT: ALL RIGHTS RESERVED. THIS DRAWING IS TO BE READ IN CONJUNCTION WITH ALL OTHER RELEVANT DRAWINGS PREPARED BY CONSULTANTS AND SUB-CONTRACTORS. DO NOT SCALE FROM THIS DRAWING. WORK ONLY TO THE PRINTED DIMENSIONS. THIS DRAWING MUST NOT BE USED FOR CONSTRUCTION UNLESS ISSUED FOR CONSTRUCTION. REPORT ANY DISCREPANCIES TO THE ARCHITECT OR REPRESENTATIVE THEREOF. DARNTONB3 LTD WORK TO A MANAGEMENT SYSTEM WHICH IS APPROVED TO ISO 9001 BY ISO. CERTIFICATE NUMBER 1004967502.	

Upper Ground floor Plan
1 : 200

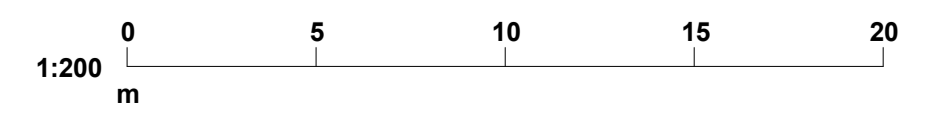

LONDON
LEEDS
CARDIFF
GLASGOW
ABERYSTWYTH
NEWTOWN
MANCHESTER
LOUGHBOROUGH

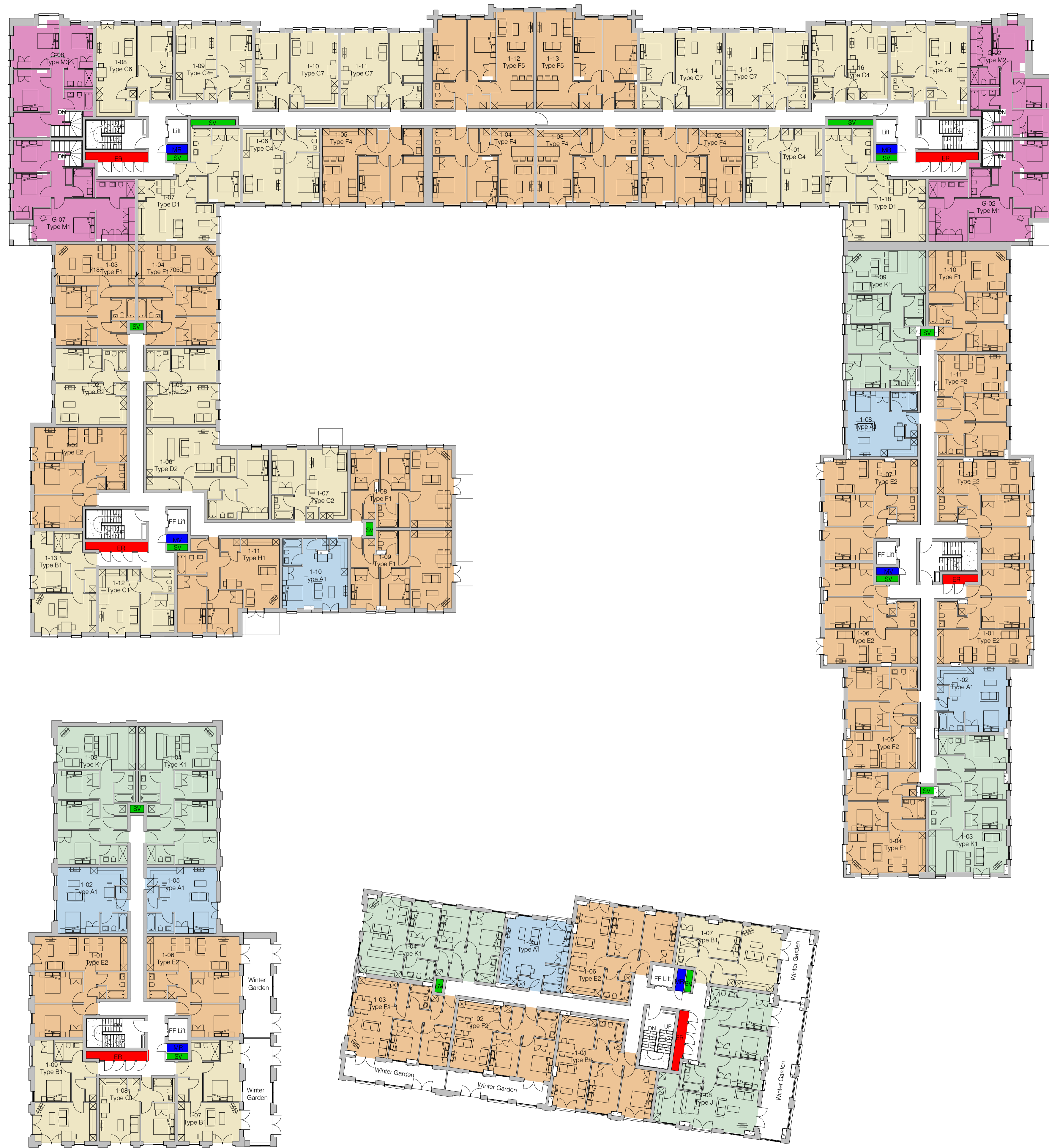

First Floor Plan
1: 200

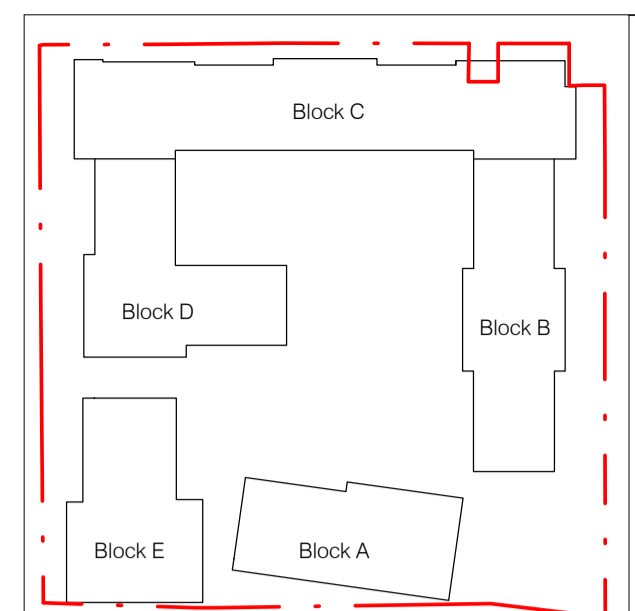

Key Plan
NTS

- NB: DRAWING TO BE READ WITH**
- BD3 risk register dated 24/10/2017
 - Risk Registers, Drawings and Documents produced by:
 1. BMD-Contractor
 2. SHD-Structural & Civil Engineer
 3. MAL-MEP Engineer
 4. JGA-Fire Consultant
 5. PLI-Landscape Architect
 6. AGL-Energy Adviser/Assessor

Key

- 1 Bed
- 2 Bed
- 3 Bed
- Duplex
- Electrical
- Mechanical
- Smoke Vent
- Studio

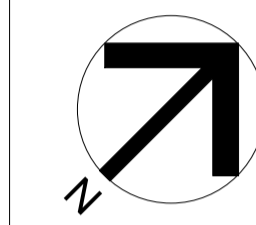

#	24/10/17	First Issue	CJS	BD
---	----------	-------------	-----	----

Rev	Date	Description	By	Chk

PRELIMINARY

darnton
ARCHITECTURE

LEEDS
The Coach House, Monk Fryston Hall, Monk Fryston, LS25 5DU
Tel: 01977 681001 www.darntonb3.com

CLIENT	Beaumont Morgan		
PROJECT	Bridgewater Wharf, Salford		
DRAWING	First Floor Plan		
SCALE	As indicated		
CREATION DATE	DRAWN	CHECKED	
19.10.17	CJS	DB	
PROJECT DRAWING NO.	REVISION		
BWH - DB3 - B01 - 01 - DR - A - SK_004	#		
DARNTONB3 DRAWING NO.	REVISION		
12366 - DB3 - B01 - 01 - DR - A - SK004	#		
© COPYRIGHT: ALL RIGHTS RESERVED.			
THIS DRAWING IS TO BE READ IN CONJUNCTION WITH ALL OTHER RELEVANT DRAWINGS PREPARED BY CONSULTANTS AND SUB-CONTRACTORS.			
DO NOT SCALE FROM THIS DRAWING. WORK ONLY TO THE PRINTED DIMENSIONS.			
THIS DRAWING MUST NOT BE USED FOR CONSTRUCTION UNLESS ISSUED FOR CONSTRUCTION.			
REPORT ANY DISCREPANCIES TO THE ARCHITECT OR REPRESENTATIVE THEREOF. DARNTONB3 LTD WORK TO A MANAGEMENT SYSTEM WHICH IS APPROVED TO ISO 9001 BY ISO. CERTIFICATE NUMBER 1004-0847502.			
PLOT DATE: 31/10/2017 17:36:17 Model Ref: 12366-DB3-B01-ZZ-0001 Building Model			

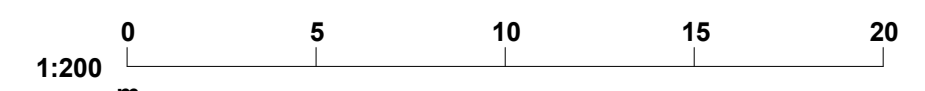

LONDON
LEEDS
CARDIFF
GLASGOW
ABERYSTWYTH
NEWTOWN
MANCHESTER
LOUGHBOROUGH

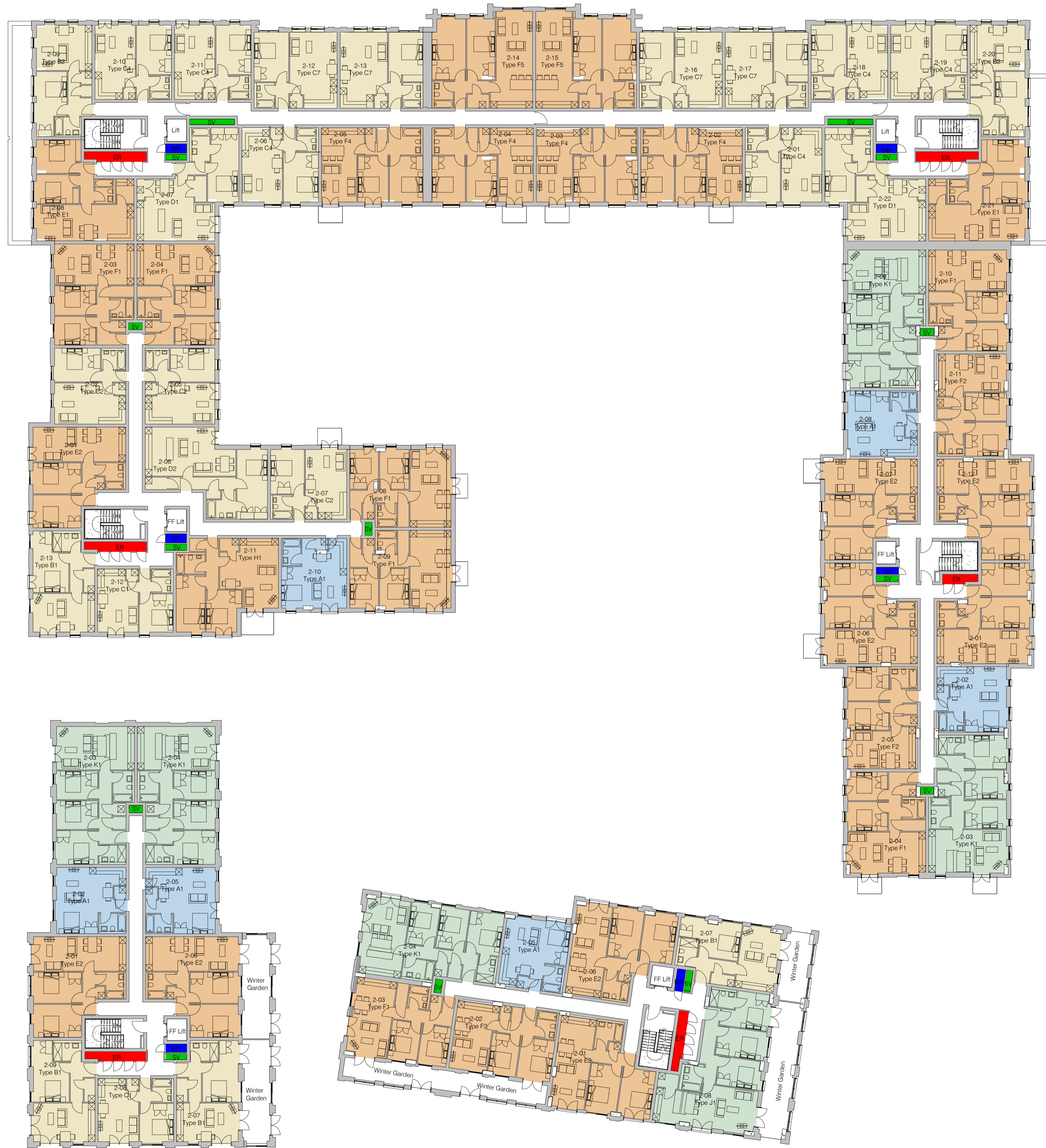

Second Floor Plan
1: 200

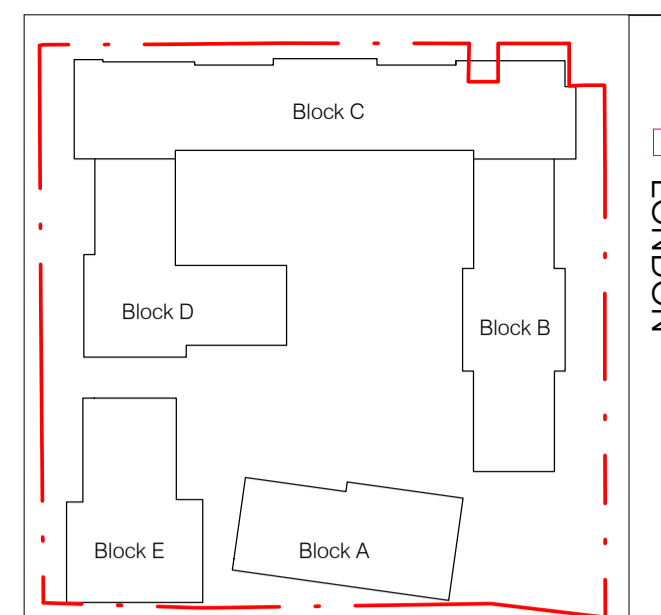

Key Plan

NTS

NB: DRAWING TO BE READ WITH

- BD3 risk register dated 24/10/2017
- Risk Registers, Drawings and Documents produced by:
 - BMD-Contractor
 - SHD-Structural & Civil Engineer
 - MAL-MEP Engineer
 - JGA-Fire Consultant
 - PLI-Landscape Architect
 - AGL-Energy Adviser/Assessor

Key

- 1 Bed
- 2 Bed
- 3 Bed
- Electrical
- Mechanical
- Smoke Vent
- Studio

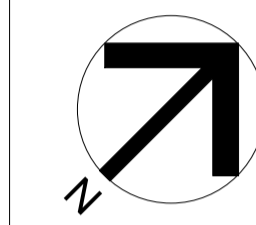

A	31/10/17	Structure added to blocks A&B, layouts updated to suit structure. Blocks C,D,E still to be updated	CJS
#	24/10/17	First Issue	CJS BD

Rev	Date	Description	By	Chk
-----	------	-------------	----	-----

PRELIMINARY

darnton
ARCHITECTURE

LEEDS

The Coach House, Monk Fryston Hall, Monk Fryston, LS25 5DU
Tel: 01977 681001 www.darntonb3.com

CLIENT Beaumont Morgan	
PROJECT Bridgewater Wharf, Salford	
DRAWING Second Floor Plan	
SCALE 6A1 As indicated	
CREATION DATE 24.10.17	DRAWN CJS
PROJECT DRAWING NO. BWH - DB3 - B01 - 02 - DR - A - SK_005	REVISION A
DARNTONB3 DRAWING NO. 12366 - DB3 - B01 - 02 - DR - A - SK005	REVISION A
© COPYRIGHT: ALL RIGHTS RESERVED. THIS DRAWING IS TO BE READ IN CONJUNCTION WITH ALL OTHER RELEVANT DRAWINGS PREPARED BY CONSULTANTS AND SUB-CONTRACTORS. DO NOT SCALE FROM THIS DRAWING. WORK ONLY TO THE PRINTED DIMENSIONS. THIS DRAWING MUST NOT BE USED FOR CONSTRUCTION UNLESS ISSUED FOR CONSTRUCTION. REPORT ANY DISCREPANCIES TO THE ARCHITECT OR REPRESENTATIVE THEREOF. DARNTONB3 LTD WORKS TO A MANAGEMENT SYSTEM WHICH IS APPROVED TO ISO 9001 BY BSI. CERTIFICATE NUMBER 1034967472. PLOT DATE: 31/10/2017 17:39:06 Model Ref: 12366-DB3-B01-ZZ-0001 Building Model	

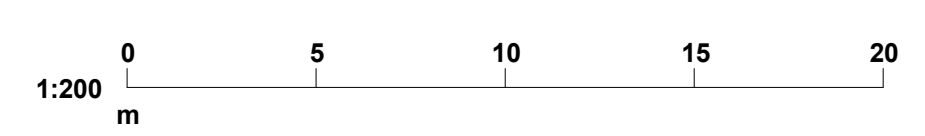

LONDON
LEEDS
CARDIFF
GLASGOW
ABERYSTWYTH
NEWTOWN
MANCHESTER
LOUGHBOROUGH

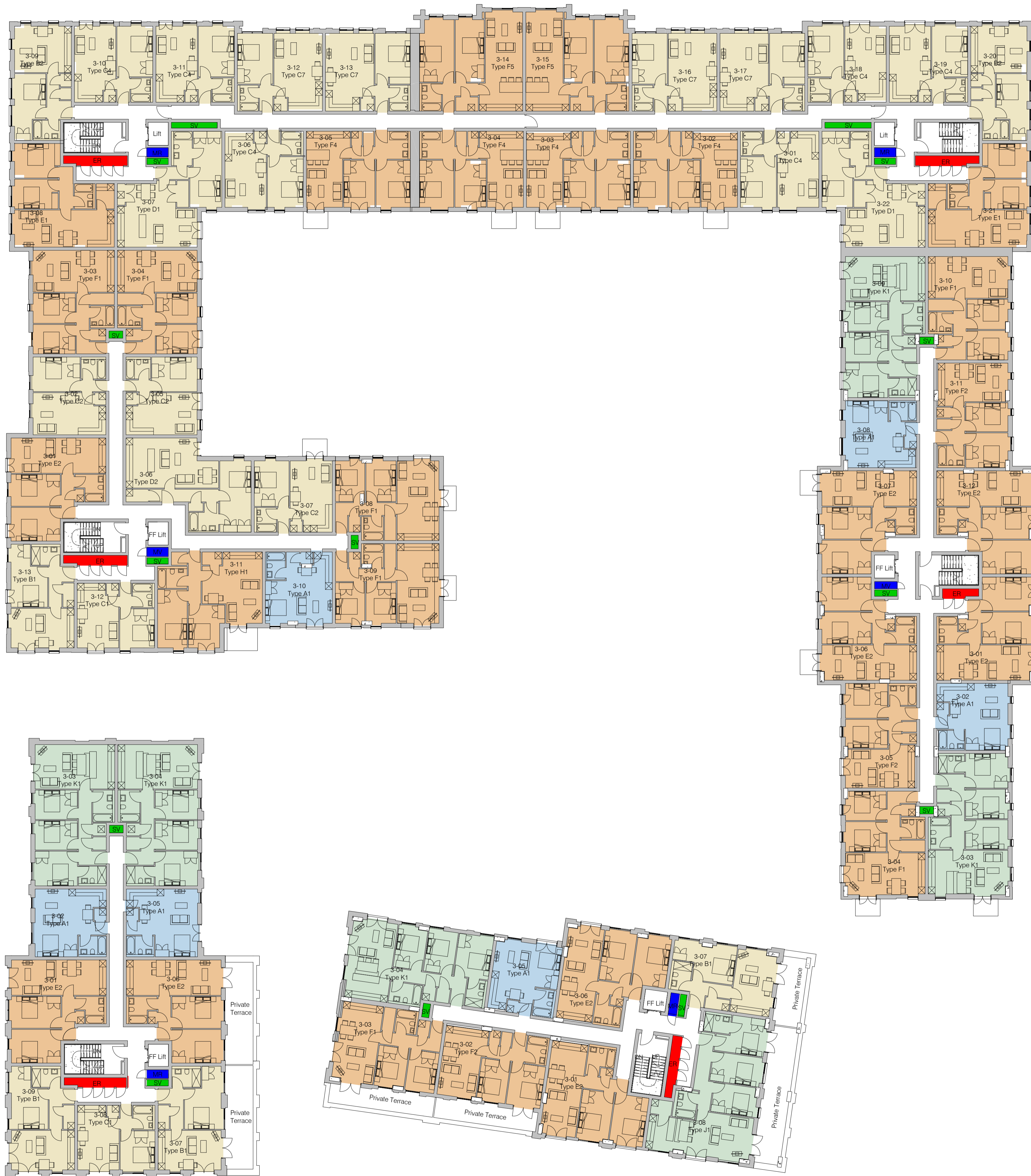

Third Floor Plan

1 : 200

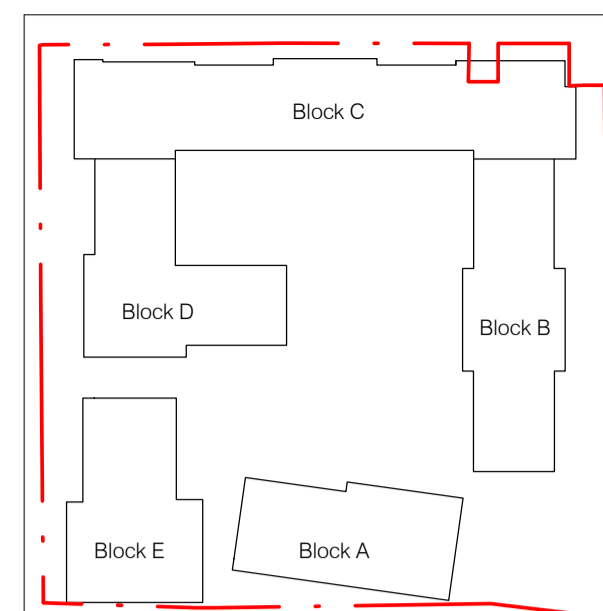

Key Plan
NTS

NB: DRAWING TO BE READ WITH

- BD3 risk register dated 24/10/2017
- Risk Registers, Drawings and Documents produced by:
 1. BMD-Contractor
 2. SHD-Structural & Civil Engineer
 3. MAL-MEP Engineer
 4. JGA-Fire Consultant
 5. PLI-Landscape Architect
 6. AGL-Energy Adviser/Assessor

Key

- 1 Bed
- 2 Bed
- 3 Bed
- Electrical
- Mechanical
- Smoke Vent
- Studio

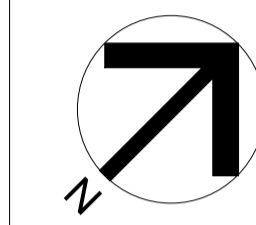

A	31/10/17	Structure added to blocks A&B, layouts updated to suit structure. Blocks C,D,E still to be updated	CJS
#	24/10/17	First Issue	CJS BD

Rev	Date	Description	By	Chk
-----	------	-------------	----	-----

PRELIMINARY

darnton
ARCHITECTURE

LEEDS
The Coach House, Monk Fryston Hall, Monk Fryston, LS25 5DU
Tel: 01977 681001 www.darntonb3.com

CLIENT Beaumont Morgan	
PROJECT Bridgewater Wharf, Salford	
DRAWING Third Floor Plan	
SCALE 6/11 As indicated	
CREATION DATE 24.10.17	CHECKED DB
PROJECT DRAWING NO. BWH - DB3 - B01 - 03 - DR - A - SK_006	REVISION A
DARNTON DRAWING NO. 12366 - DB3 - B01 - 03 - DR - A - SK006	REVISION A
© COPYRIGHT. ALL RIGHTS RESERVED. THIS DRAWING IS TO BE READ IN CONJUNCTION WITH ALL OTHER RELEVANT DRAWINGS PREPARED BY CONSULTANTS AND SUB-CONTRACTORS. DO NOT SCALE FROM THIS DRAWING. WORK ONLY TO THE PRINTED DIMENSIONS. THIS DRAWING MUST NOT BE USED FOR CONSTRUCTION UNLESS ISSUED FOR CONSTRUCTION. REPORT ANY DISCREPANCIES TO THE ARCHITECT OR REPRESENTATIVE THEREOF. DARNTONB3 LTD WORKS TO A MANAGEMENT SYSTEM WHICH IS APPROVED TO ISO 9001 BY ISO. CERTIFICATE NUMBER L034-0847302. PLOT DATE: 31/10/2017 17:49:31 Model Ref: 12366-DB3-B01-ZZ-0001 Building Model	



LONDON
LEEDS
CARDIFF
GLASGOW
ABERYSTWYTH
NEWTOWN
MANCHESTER
LOUGHBOROUGH

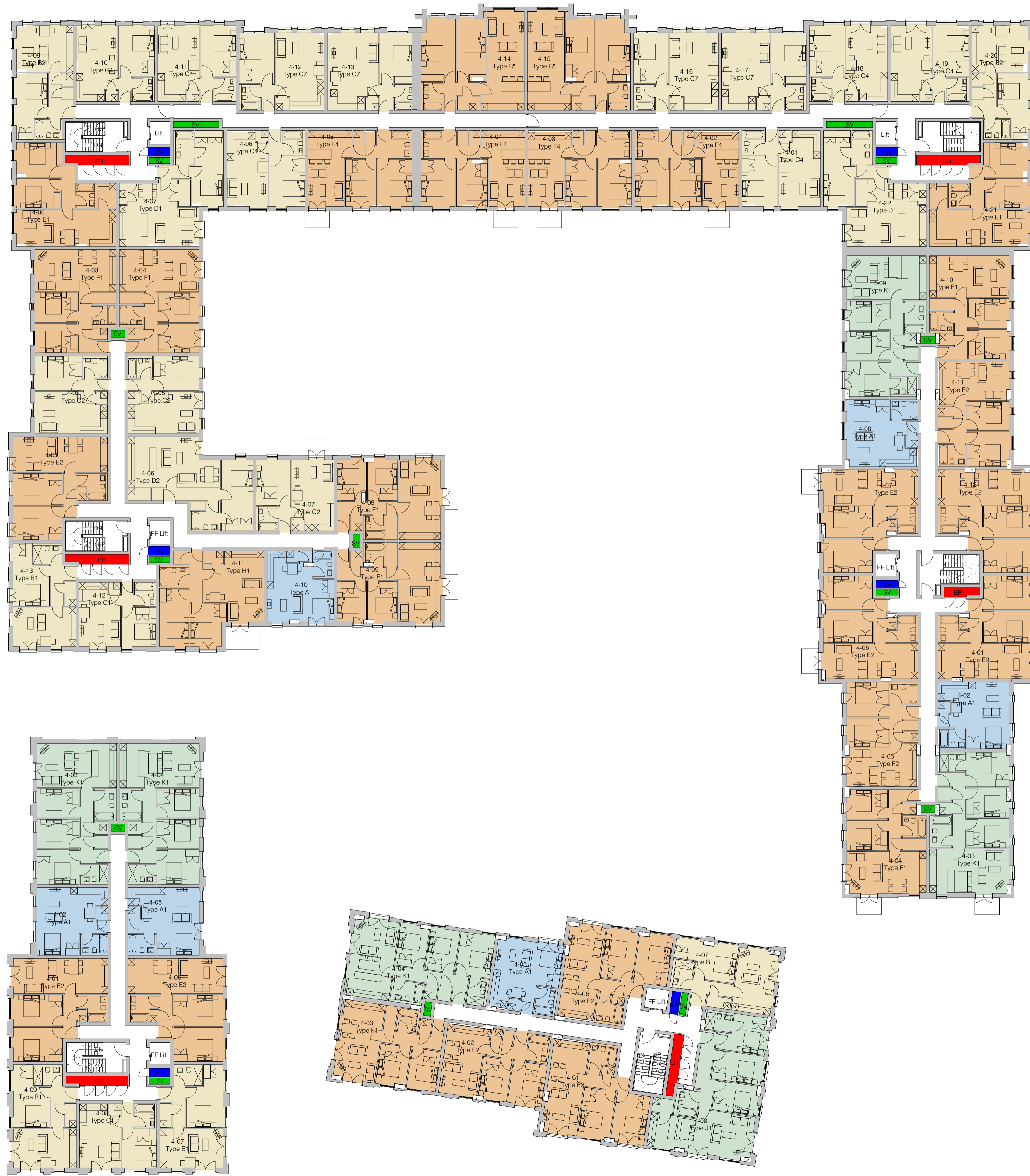

Fourth Floor Plan
1 : 200

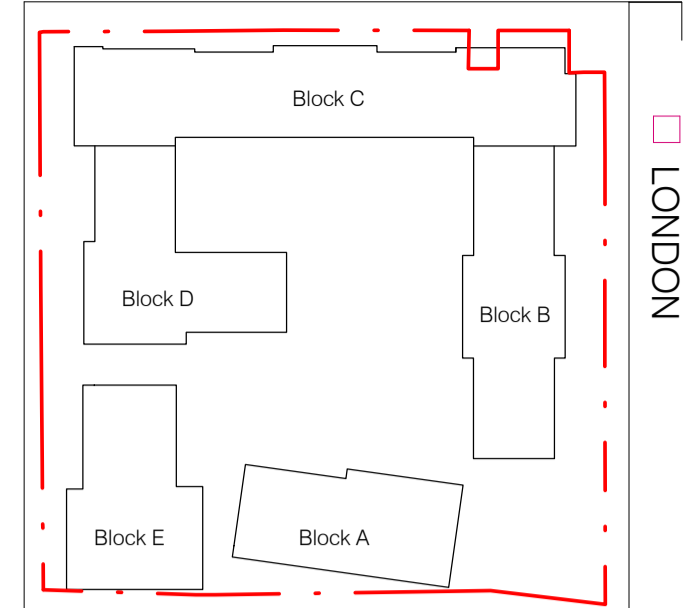
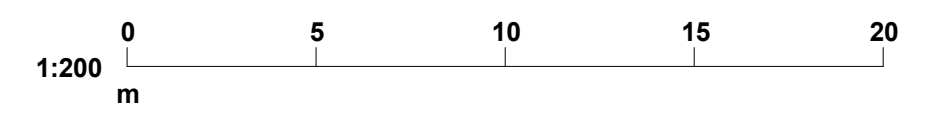

Key Plan

NTS

NB: DRAWING TO BE READ WITH

- BD3 risk register dated 24/10/2017
- Risk Registers, Drawings and Documents produced by:
 - BMD-Contractor
 - SHD-Structural & Civil Engineer
 - MAL-MEP Engineer
 - JGA-Fire Consultant
 - PLH-Landscape Architect
 - AGL-Energy Adviser/Assessor

Key

- 1 Bed
- 2 Bed
- 3 Bed
- Electrical
- Mechanical
- Smoke Vent
- Studio

Rev	Date	Description	By	Chk
A	31/10/17	Structure added to blocks A&B, layouts updated to suit structure. Blocks C,D,E still to be updated	CJS	
#	24/10/17	First Issue	CJS	BD

PRELIMINARY

darnton^{B3}

ARCHITECTURE

LEEDS

The Coach House, Monk Fryston Hall, Monk Fryston, LS25 5DU
Tel: 01977 681001 www.darntonb3.com

CLIENT
Beaumont Morgan

PROJECT
Bridgewater Wharf, Salford

DRAWING
Fourth Floor Plan

SCALE 8A1
As indicated

CREATION DATE	DRAWN	CHECKED
24.10.17	CJS	DB

PROJECT DRAWING NO.	REVISION
BWH - DB3 - B01 - 04 - DR - A - SK_007 A	
PROJECTING COMPANY VOL LEVEL TYPE ROLE CLASS NO	

DARNTONB3 DRAWING NO.	REVISION
12366 - DB3 - B01 - 04 - DR - A - SK007 A	
PROJECTING COMPANY ZONE LEVEL TYPE ROLE NUMBER	

© COPYRIGHT. ALL RIGHTS RESERVED.
THIS DRAWING IS TO BE READ IN CONJUNCTION WITH ALL OTHER RELEVANT DRAWINGS PREPARED BY CONSULTANTS AND SUB-CONTRACTORS.
DO NOT SCALE FROM THIS DRAWING. WORK ONLY TO THE PRINTED DIMENSIONS.
THIS DRAWING MUST NOT BE USED FOR CONSTRUCTION UNLESS ISSUED FOR CONSTRUCTION.
REPORT ANY DISCREPANCIES TO THE ARCHITECT OR REPRESENTATIVE THEREOF. DARNTONB3 LTD WORKS TO A MANAGEMENT SYSTEM WHICH IS APPROVED TO ISO 9001 BY ISO. CERTIFICATE NUMBER 1024-0847502.
PLOT DATE: 31/10/2017 17:49:54 Model Ref: 12366-DB3-B01-ZZ-0001 Building Model

LONDON
LEEDS
CARDIFF
GLASGOW
ABERYSTWYTH
NEWTOWN
MANCHESTER
LOUGHBOROUGH

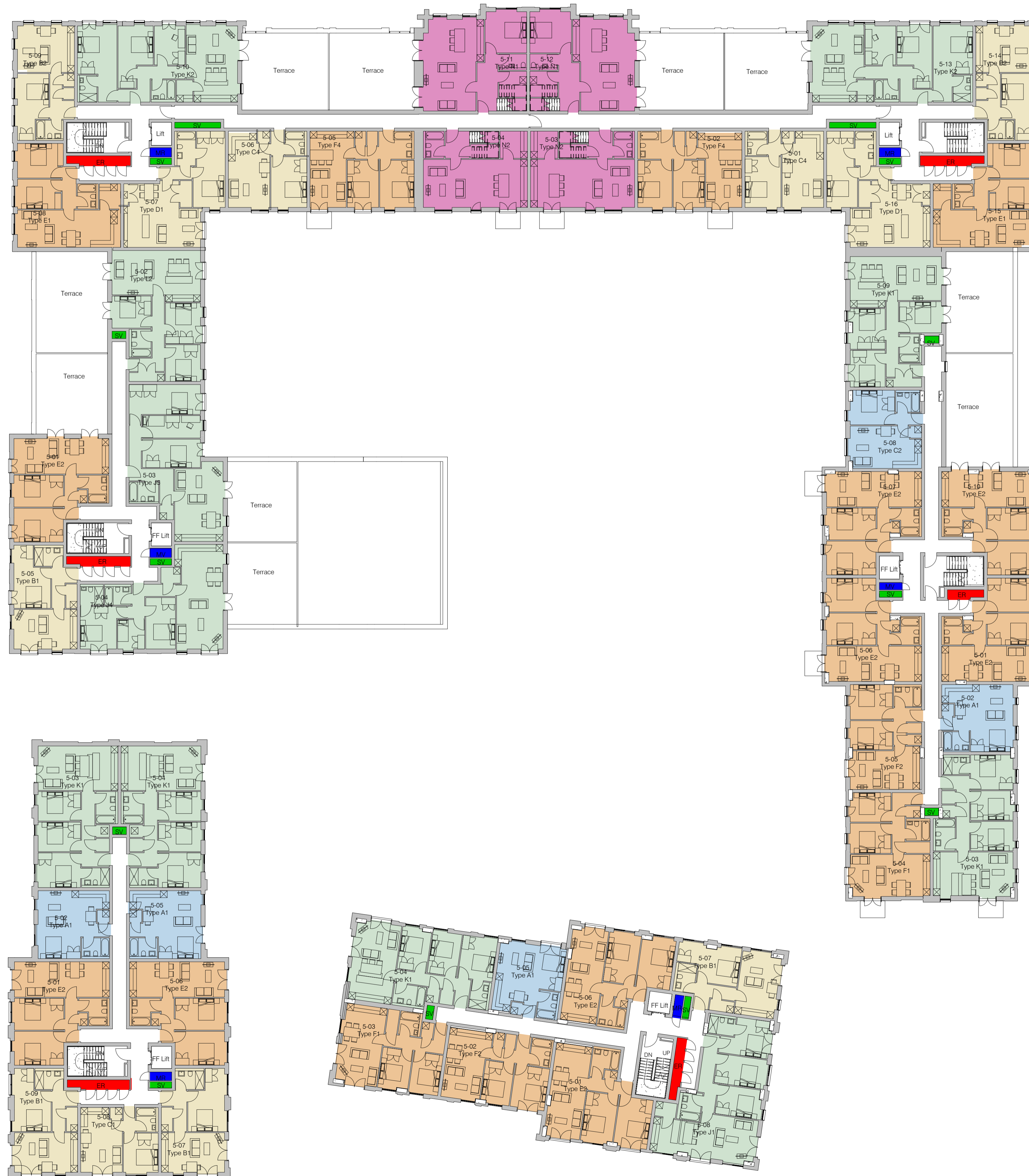

Fifth Floor Plan

1 : 200

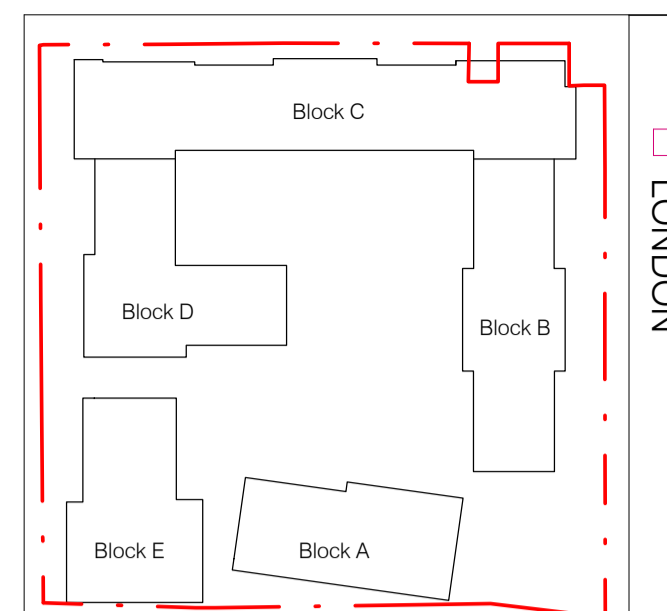

Key Plan
NTS

- NB: DRAWING TO BE READ WITH**
- BD3 risk register dated 24/10/2017
 - Risk Registers, Drawings and Documents produced by:
 1. BMD-Contractor
 2. SHD-Structural & Civil Engineer
 3. MAL-MEP Engineer
 4. JGA-Fire Consultant
 5. PLI-Landscape Architect
 6. AGL-Energy Adviser/Assessor

Key

- 1 Bed
- 2 Bed
- 3 Bed
- Duplex
- Electrical
- Mechanical
- Smoke Vent
- Studio

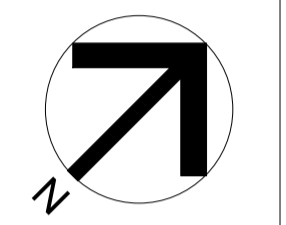

A	31/10/17	Structure added to blocks A&B, layouts updated to suit structure. Blocks C,D,E still to be updated	CJS
#	24/10/17	First Issue	CJS BD

Rev	Date	Description	By	Chk
-----	------	-------------	----	-----

PRELIMINARY

darntonB3
ARCHITECTURE

LEEDS

The Coach House, Monk Fryston Hall, Monk Fryston, LS25 5DU
Tel: 01977 681001 www.darntonb3.com

CLIENT Beaumont Morgan	
PROJECT Bridgewater Wharf, Salford	
DRAWING Fifth Floor Plan	
SCALE 8A1 As indicated	
CREATION DATE 24.10.17	DRAWN CJS
PROJECT DRAWING NO. BWH - DB3 - B01 - 05 - DR - A - SK_008	REVISION A
DARNTONB3 DRAWING NO. 12366 - DB3 - B01 - 05 - DR - A - SK008	REVISION A
© COPYRIGHT: ALL RIGHTS RESERVED. THIS DRAWING IS TO BE READ IN CONJUNCTION WITH ALL OTHER RELEVANT DRAWINGS PREPARED BY CONSULTANTS AND SUB-CONTRACTORS. DO NOT SCALE FROM THIS DRAWING. WORK ONLY TO THE PRINTED DIMENSIONS. THIS DRAWING MUST NOT BE USED FOR CONSTRUCTION UNLESS ISSUED FOR CONSTRUCTION. REPORT ANY DISCREPANCIES TO THE ARCHITECT OR REPRESENTATIVE THEREOF. DARNTONB3 LTD WORK TO A MANAGEMENT SYSTEM WHICH IS APPROVED TO ISO 9001 BY ISO. CERTIFICATE NUMBER 1034-081782. PLOT DATE: 31/10/2017 17:51:14 Model Ref: 12366-DB3-B01-ZZ-00001 Building Model	

LONDON
LEEDS
CARDIFF
GLASGOW
ABERYSTWYTH
NEWTOWN
MANCHESTER
LOUGHBOROUGH

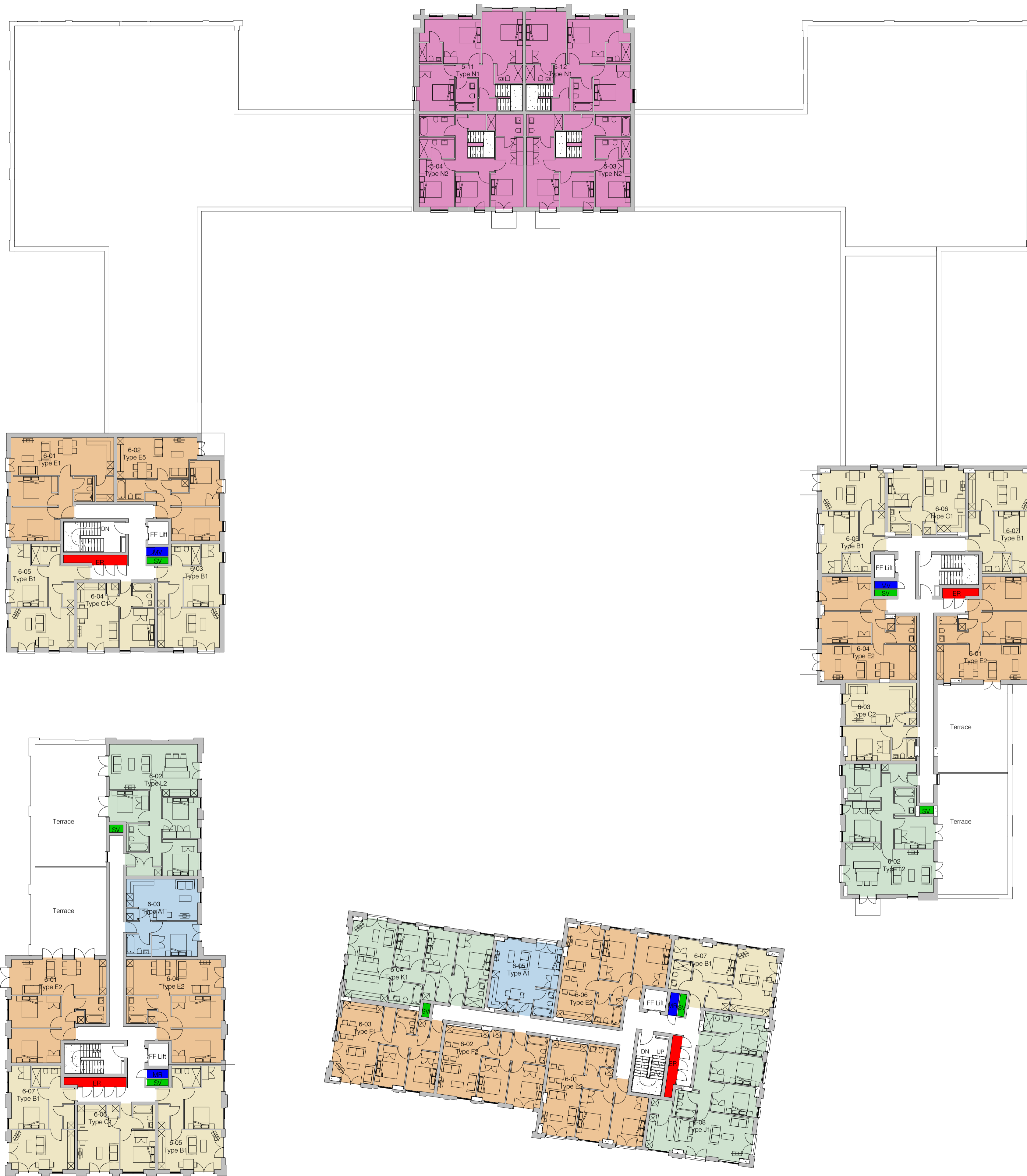

Sixth Floor Plan
1 : 200

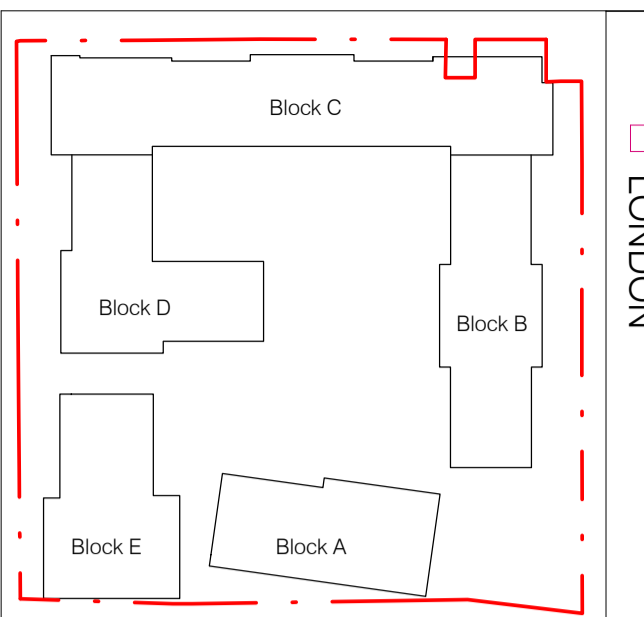
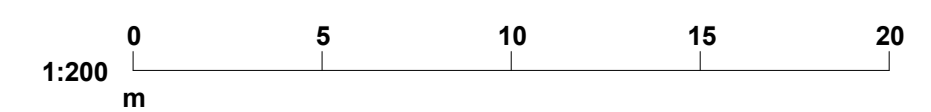

Key Plan
NTS

NB: DRAWING TO BE READ WITH

- BD3 risk register dated 24/10/2017 Risk Registers, Drawings and Documents produced by:
 1. BMD-Contractor
 2. SHD-Structural & Civil Engineer
 3. MAL-MEP Engineer
 4. JGA-Fire Consultant
 5. PLI-Landscape Architect
 6. AGL-Energy Adviser/Assessor

Key

- 1 Bed
- 2 Bed
- 3 Bed
- Duplex
- Electrical
- Mechanical
- Smoke Vent
- Studio

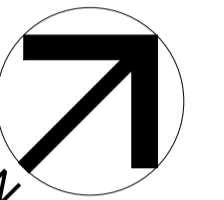

Rev	Date	Description	By	Chk
A	31/10/17	Structure added to blocks A&B, layouts updated to suit structure. Blocks C,D,E still to be updated	CJS	
#	24/10/17	First Issue	CJS	BD

PRELIMINARY

darnton_{B3}
ARCHITECTURE

LEEDS
The Coach House, Monk Fryston Hall, Monk Fryston, LS25 5DU
Tel: 01977 681001 www.darntonb3.com

CLIENT Beaumont Morgan	
PROJECT Bridgewater Wharf, Salford	
DRAWING Sixth Floor Plan	
SCALE 6/11 As indicated	
CREATION DATE 24.10.17	DRAWN CJS
CHECKED DB	
PROJECT DRAWING NO. BWH - DB3 - B01 - 06 - DR - A - SK_009	REVISION A
DARNTON DRAWING NO. 12366 - DB3 - B01 - 06 - DR - A - SK009	REVISION A
© COPYRIGHT: ALL RIGHTS RESERVED. THIS DRAWING IS TO BE READ IN CONJUNCTION WITH ALL OTHER RELEVANT DRAWINGS PREPARED BY CONSULTANTS AND SUB-CONTRACTORS. DO NOT SCALE FROM THIS DRAWING. WORK ONLY TO THE PRINTED DIMENSIONS. THIS DRAWING MUST NOT BE USED FOR CONSTRUCTION UNLESS ISSUED FOR CONSTRUCTION. REPORT ANY DISCREPANCIES TO THE ARCHITECT OR REPRESENTATIVE THEREOF. DARNTONB3 LTD WORK TO A MANAGEMENT SYSTEM WHICH IS APPROVED TO ISO 9001 BY ISO. CERTIFICATE NUMBER 1024-0847502. PLOT DATE: 31/10/2017 17:53:27 Model Ref: 12366-DB3-B01-ZZ-0001 Building Model	

LONDON
LEEDS
CARDIFF
GLASGOW
ABERYSTWYTH
NEWTOWN
MANCHESTER
LOUGHBOROUGH

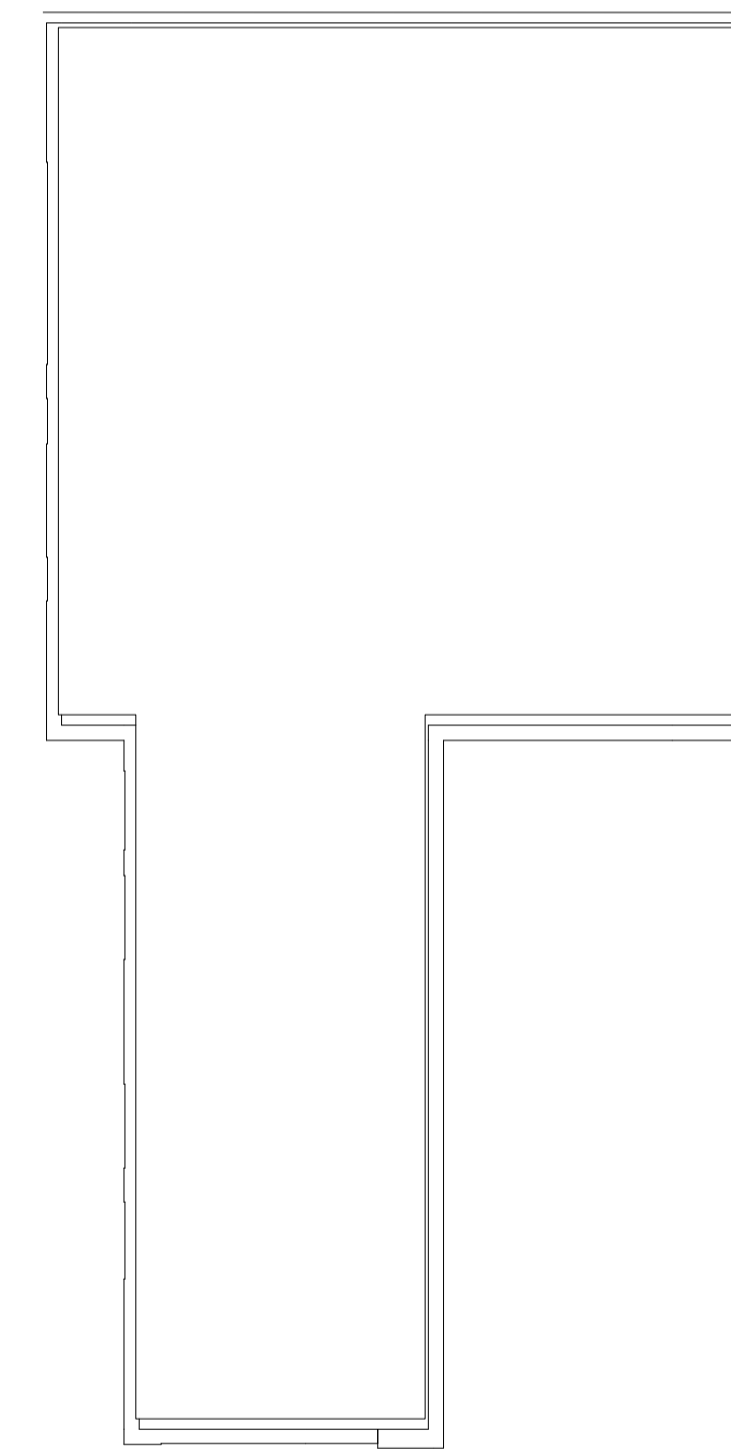
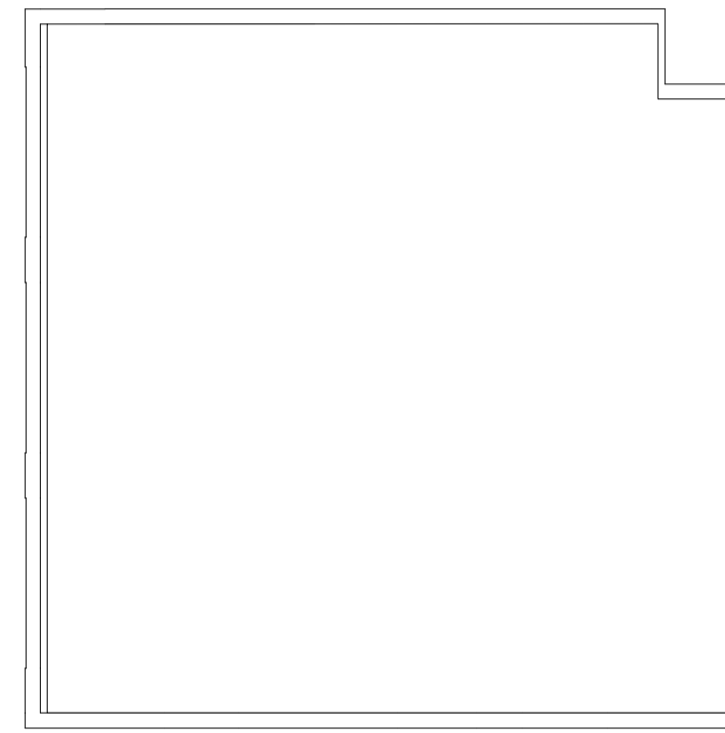
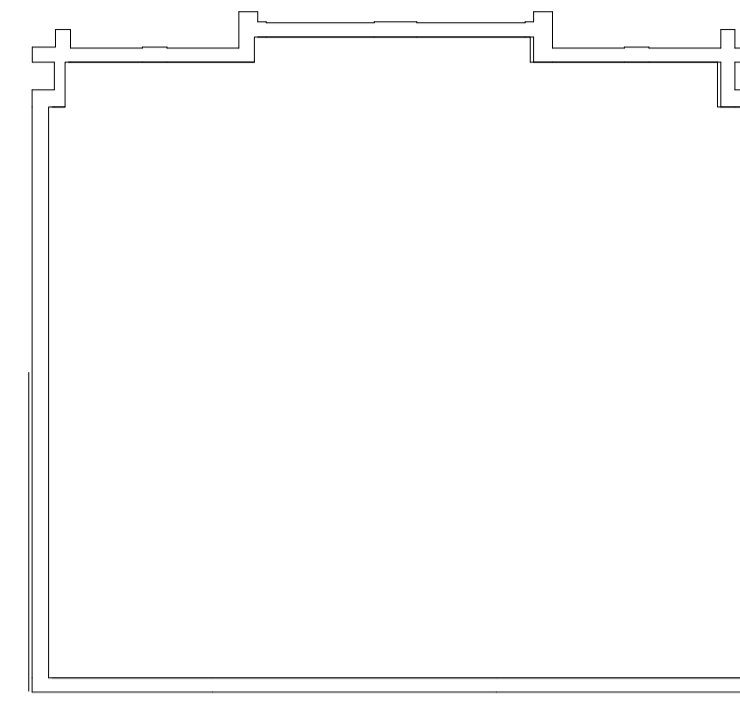

Seventh Floor Plan
1 : 200

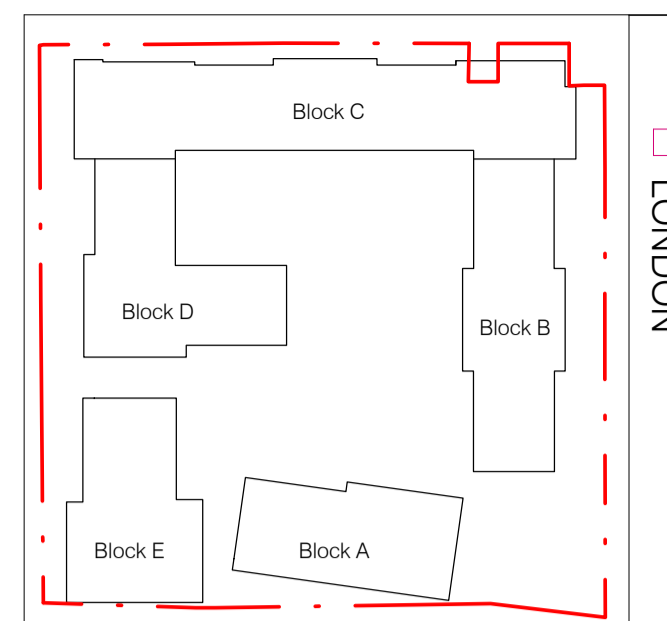
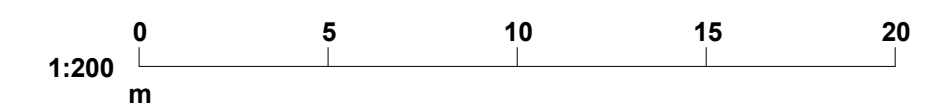

Key Plan
NTS

- NB: DRAWING TO BE READ WITH**
- BD3 risk register dated 24/10/2017
 - Risk Registers, Drawings and Documents produced by:
 - BMD-Contractor
 - SHD-Structural & Civil Engineer
 - MAL-MEP Engineer
 - JGA-Fire Consultant
 - PLI-Landscape Architect
 - AGL-Energy Adviser/Assessor

Key

- 1 Bed
- 2 Bed
- 3 Bed
- Electrical
- Mechanical
- Smoke Vent

Rev	Date	Description	By	Chk
A	31/10/17	Structure added to blocks A&B, layouts updated to suit structure. Blocks C,D,E still to be updated	CJS	
#	24/10/17	First Issue	CJS	BD

PRELIMINARY

darntonB3
ARCHITECTURE

LEEDS
The Coach House, Monk Fryston Hall, Monk Fryston, LS25 5DU
Tel: 01977 681001 www.darntonb3.com

CLIENT Beaumont Morgan	
PROJECT Bridgewater Wharf, Salford	
DRAWING Seventh Floor Plan	
SCALE 0/1 As indicated	
CREATION DATE 24.10.17	DRAWN CJS
PROJECT DRAWING NO. BWH - DB3 - B02 - 07 - A - DR - SK_010	REVISION A
DARNTONB3 DRAWING NO. 12366 - DB3 - B02 - 07 - A - DR - SK010	REVISION A
<p>© COPYRIGHT: ALL RIGHTS RESERVED. THIS DRAWING IS TO BE READ IN CONJUNCTION WITH ALL OTHER RELEVANT DRAWINGS PREPARED BY CONSULTANTS AND SUB-CONTRACTORS. DO NOT SCALE FROM THIS DRAWING. WORK ONLY TO THE PRINTED DIMENSIONS. THIS DRAWING MUST NOT BE USED FOR CONSTRUCTION UNLESS ISSUED FOR CONSTRUCTION. REPORT ANY DISCREPANCIES TO THE ARCHITECT OR REPRESENTATIVE THEREOF. DARNTONB3 LTD WORK TO A MANAGEMENT SYSTEM WHICH IS APPROVED TO ISO 9001 BY BSI. CERTIFICATE NUMBER L036-0847502.</p> <p><small>PRINT DATE: 31/10/2017 17:53:52 Model Ref: 12366-DB3-07-ZZ-0001 Building Model</small></p>	

LONDON
LEEDS
CARDIFF
GLASGOW
ABERYSTWYTH
NEWTOWN
MANCHESTER
LOUGHBOROUGH

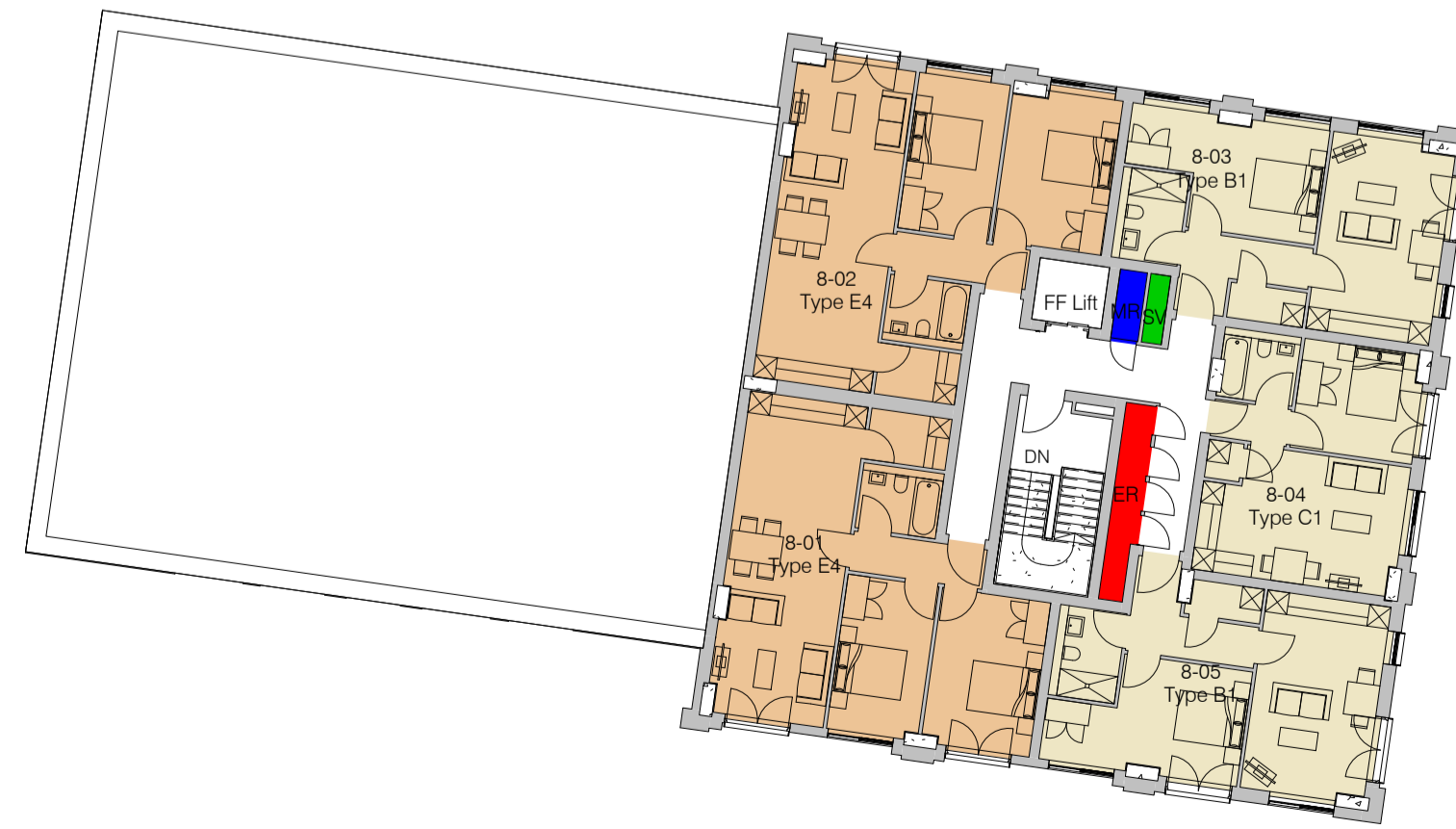
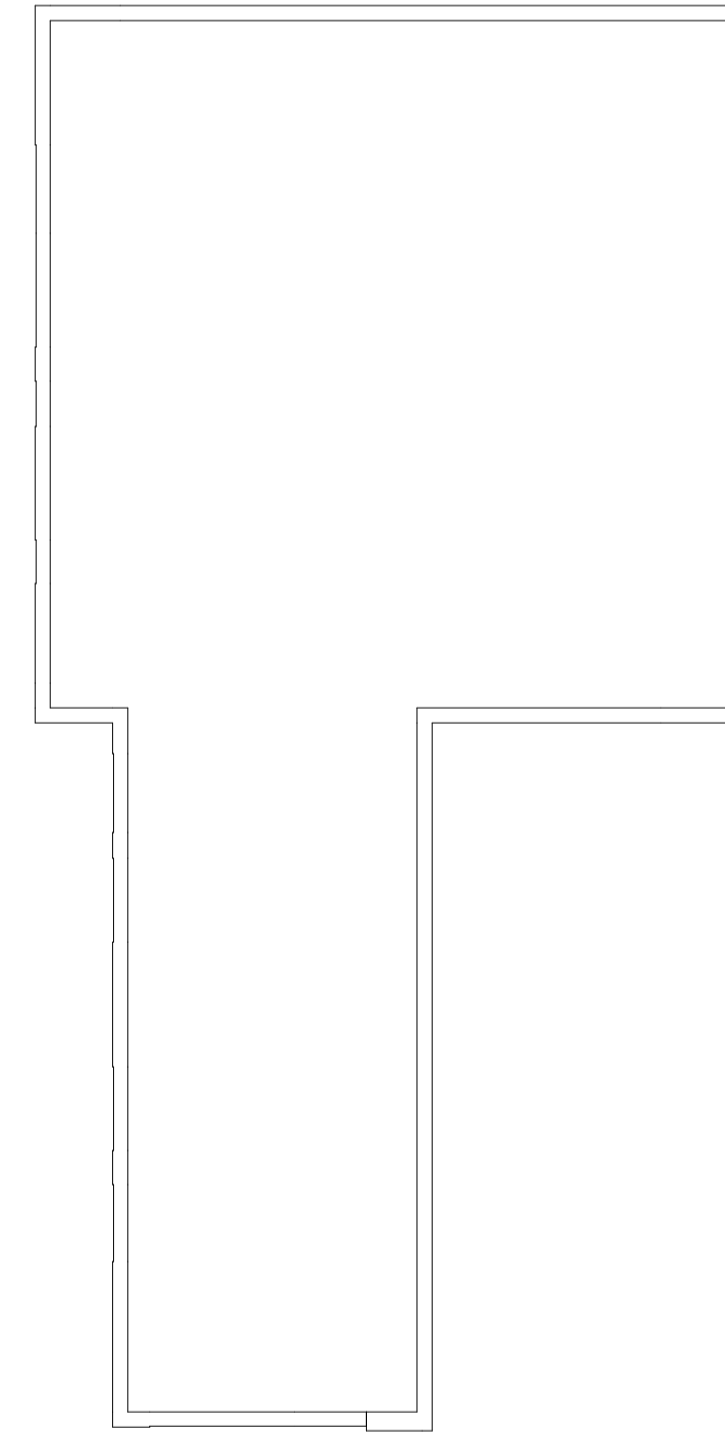
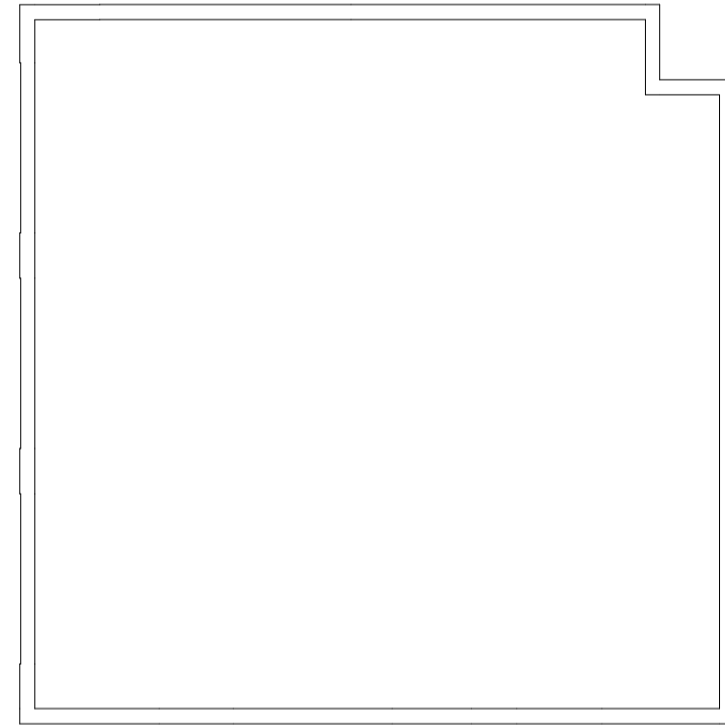
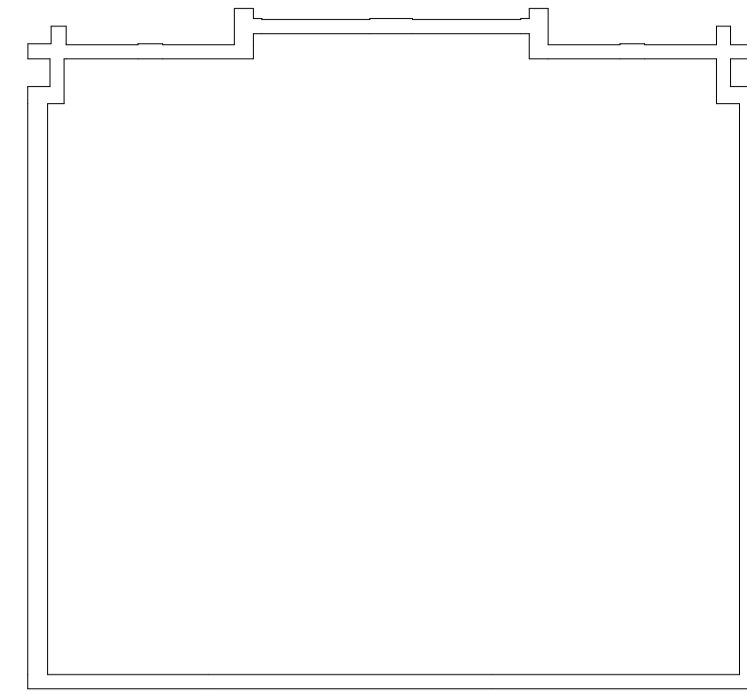

Eighth Floor Plan
1 : 200

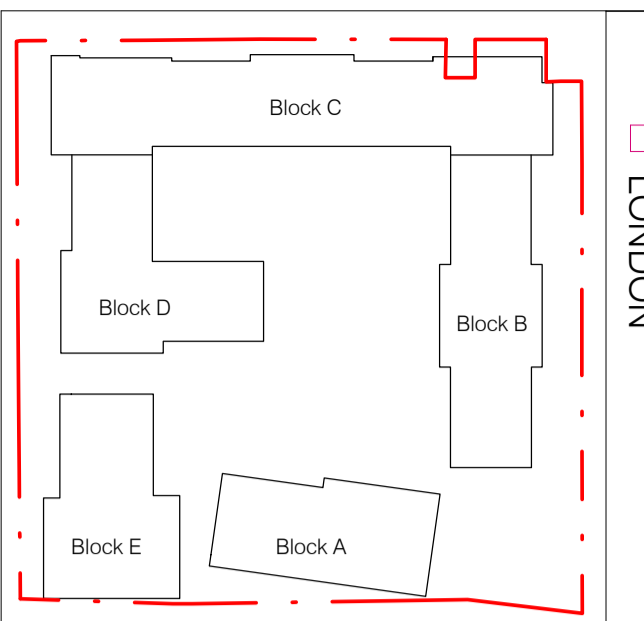
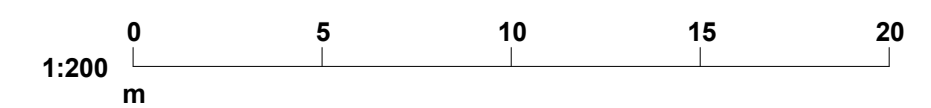

Key Plan
NTS

NB: DRAWING TO BE READ WITH

- BD3 risk register dated 24/10/2017 Risk Registers, Drawings and Documents produced by:
1. BMD-Contractor
 2. SHD-Structural & Civil Engineer
 3. MAL-MEP Engineer
 4. JGA-Fire Consultant
 5. PLI-Landscape Architect
 6. AGL-Energy Adviser/Assessor

Key

- 1 Bed
- 2 Bed
- Electrical
- Mechanical
- Smoke Vent

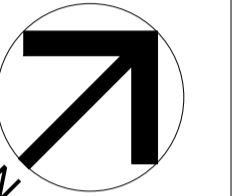

A	31/10/17	Structure added to blocks A&B, layouts updated to suit structure. Blocks C,D,E still to be updated	CJS
#	24/10/17	First Issue	CJS BD

Rev	Date	Description	By	Chk
-----	------	-------------	----	-----



LEEDS
The Coach House, Monk Fryston Hall, Monk Fryston, LS25 5DU
Tel: 01977 681001 www.darntonb3.com

CLIENT Beaumont Morgan	
PROJECT Bridgewater Wharf, Salford	
DRAWING Eighth Floor Plan	
SCALE As indicated	
CREATION DATE 24.10.17	DRAWN CJS
PROJECT DRAWING NO. BWW - DB3 - B01 - 08 - DR - A - SK_011	REVISION A
DARNTONB3 DRAWING NO. 12366 - DB3 - B01 - 08 - DR - A - SK011	REVISION A
<p>© COPYRIGHT: ALL RIGHTS RESERVED. THIS DRAWING IS TO BE READ IN CONJUNCTION WITH ALL OTHER RELEVANT DRAWINGS PREPARED BY CONSULTANTS AND SUB-CONTRACTORS. DO NOT SCALE FROM THIS DRAWING. WORK ONLY TO THE PRINTED DIMENSIONS. THIS DRAWING MUST NOT BE USED FOR CONSTRUCTION UNLESS ISSUED FOR CONSTRUCTION. REPORT ANY DISCREPANCIES TO THE ARCHITECT OR REPRESENTATIVE THEREOF. DARNTONB3 LTD WORK TO MANAGEMENT SYSTEM WHICH IS APPROVED TO ISO 9001 BY BSI. CERTIFICATE NUMBER 12366-08-011-0001 Building Model</p>	

LONDON
LEEDS
CARDIFF
GLASGOW
ABERYSTWYTH
NEWTOWN
MANCHESTER
LOUGHBOROUGH